





Surveyor: Zaw La
 Date Visited: 14.12.2015
 Time Visited: 11:35 to 12:25

Weather Condition: Sunny
 The last time of heavy raining: -

No	Item	Condition	Description and Photos
1	Condition of -		
	(1). Well	Improved <input type="checkbox"/> Same <input checked="" type="checkbox"/> * Worse <input type="checkbox"/> <i>*as last week</i>	Description & Photos: -See ANNEX.1 - As muddy water under the ground is passing through the crack at the wall of the well, both wells have been repaired in this week and now clean water is enough to use for drinking and living. One of the hand pump need to be repaired, but people can get water from their own tube-wells, some hand pumps and the two wells.
	(2). <u>Drainage</u>	Improved <input type="checkbox"/> Same <input checked="" type="checkbox"/> * Worse <input type="checkbox"/> <i>*as last week</i>	<u>Description</u> -Water level in the drainage canals are decreased than last week because there was no rain. The stream along the drainage canal may need to be rehabilitated in coming summer period in order to improve the water-flow along the stream. <u>Photos</u> <div style="display: flex; flex-wrap: wrap;"> <div style="width: 50%; text-align: center;"> <p>Near Well No. 1</p>  </div> <div style="width: 50%; text-align: center;"> <p>Near HH No. 48</p>  </div> <div style="width: 50%; text-align: center;"> <p>Near HH No. 1</p>  </div> <div style="width: 50%; text-align: center;"> <p>Near garbage pit</p>  </div> </div>

			<p>In front of HH No. 1</p> 
(3). Road	<p>Improved <input checked="" type="checkbox"/>*</p> <p>Same <input type="checkbox"/></p> <p>Worse <input type="checkbox"/></p> <p><i>*as last week</i></p>	<p><u>Description</u></p> <p>-The roads are being dry and no problem for walking.</p> <p><u>Photos</u></p>	<div style="display: flex; flex-wrap: wrap;"> <div style="width: 50%;"> <p>Front main road</p>  </div> <div style="width: 50%;"> <p>The right road of relocation site</p>  </div> <div style="width: 50%;"> <p>Middle road</p>  </div> <div style="width: 50%;"> <p>The left road of relocation site</p>  </div> </div>
(4). Garbage Condition	<p>Improved <input type="checkbox"/></p> <p>Same <input checked="" type="checkbox"/>*</p> <p>Worse <input type="checkbox"/></p>	<p><u>Description</u></p> <p>- People do not want to use garbage pit again.</p> <p>- They do not like people to wash shower near the well and therefore garbage pit was demolished and water storage tank has been constructed instead of it.</p> <p>-Trash from all houses will be collected by garbage truck biweekly until starting of the community fund.</p> <p>-There are some garbage at the backside of Third Row and it needs to be clean up as well.</p>	



N
o
1

Item
(5). Fly proof toilet

Condition
Improved *
Same
Worse
**as last week*

Description

-All of fly proof toilets are used by people.
-Almost all of fly proof toilets made by wood or bamboo have been lifted up as shown in pictures below and are convenient to use. Some concrete toilets are still need to be renovated. According to discussion with community people, they would like to repair concrete toilets by themselves and requested for financial support. JET had already paid for it.

Condition	No. of HHs	
	This week condition	Previous week condition
Level 1	50	50
Level 2	17	17
Level 3	0	0
Level 4	0	0
No Toilet	1	1

<Evaluation Criteria>

Level 1

- Fly proof toilet is not needed to be repaired.
- No/rarely toilet unavailable

Level 2

- Fly proof toilet is needed to be repaired.
- Rarely toilet unavailable

Level 3

- Fly proof toilet is needed to be repaired.
- Often toilet unavailable
- As the result of filling the soil and also raining, some toilets are inconvenience to use.

Level 4

- Fly proof toilet is urgently needed to be repaired.
- Often toilet unavailable

-After filling the soil, some toilets need to be lifted up.

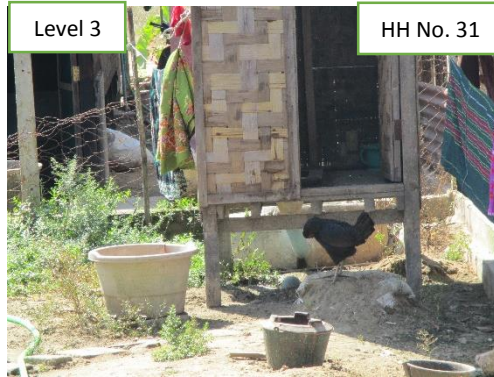

(6).
Electricity

Improved *
Same
Worse
**as last week*

Description

- Electricity comes regularly.
- Electric poles and transformer are being supported with a good foundation.
- There was a hole at an electric pole which was hit by a truck car, but the electric pole was renovated.

Photos

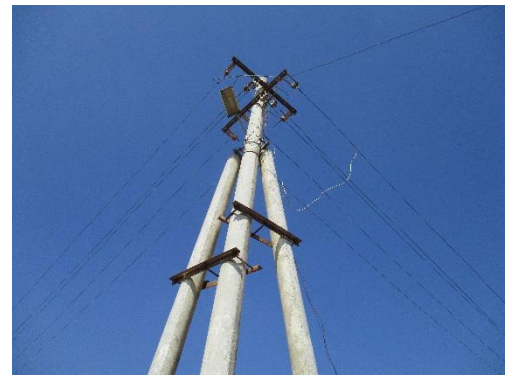
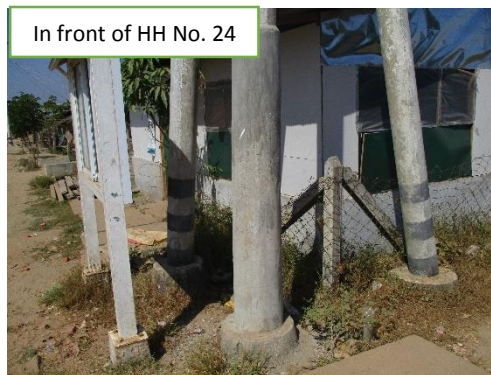



No	Item	Condition	Description and Photos
2	House Construction	No. of houses not completed (2)	<p><u>Description</u> -HH No.5, the construction for kitchen, toilet and water tank seems to be stopped again.</p> 
3	Living Status of PAPs (Sold house, renting, etc.)	<p><u>Description</u></p> <p>(1) House ownership (1)-1 No. of house that are owned by PAPs (50) (1)-2 No. of house that were sold (18)</p> <p>(2) Living condition (2)-1 No. of houses where PAPs live (41) (2)-2 No. of houses where original PAPs lives do not live (22) (2)-3 No. of houses where nobody lives (5)</p> <p>Location Map: See ANNEX.2</p>	

4	Other issue	Description																	
	(1). Drainage condition for rain water in their compounds	<p>-Rainy season has started. -Some of the compounds are wet.</p> <table border="1"> <thead> <tr> <th rowspan="2">Condition</th> <th colspan="2">No. of HHs</th> </tr> <tr> <th>This week condition</th> <th>Previous week condition</th> </tr> </thead> <tbody> <tr> <td>Level 1</td> <td>63</td> <td>63</td> </tr> <tr> <td>Level 2</td> <td>5</td> <td>5</td> </tr> <tr> <td>Level 3</td> <td>0</td> <td>0</td> </tr> <tr> <td>Level 4</td> <td>0</td> <td>0</td> </tr> </tbody> </table> <p><Evaluation Criteria> Level 1 -No mud and no standing water with their own drainage system in their compound</p>	Condition	No. of HHs		This week condition	Previous week condition	Level 1	63	63	Level 2	5	5	Level 3	0	0	Level 4	0	0
Condition	No. of HHs																		
	This week condition	Previous week condition																	
Level 1	63	63																	
Level 2	5	5																	
Level 3	0	0																	
Level 4	0	0																	

Level 2

-No mud and no standing water in their compound

Level 3

- Some or little mud and standing water in their compound

Level 4

-A lot of mud and standing water in their compound

Photos

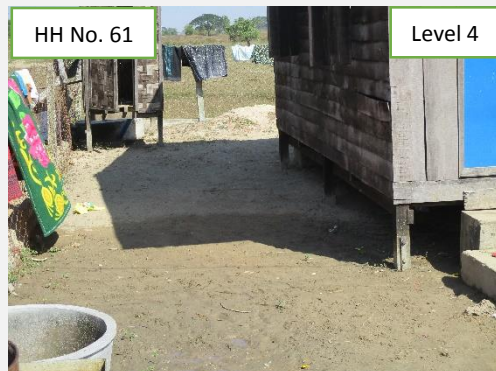

4 (2) Plantation

Description

-In front of their compounds, the people planted shady trees, fruit trees, vegetables and floral plants.

Type	No. of HHs	Remarks
Shady tree	21	Albizia, Indian almond, etc. HH No. 2, 3, 14, 15,16, 17, 18, 19, 20, 23, 25, 26, 27, 32, 33, 39, 41, 44, 48, 58 and 65
Fruit tree	27	Banana, Mango, sugarcane, coconut, citrus, etc. HH No.1, 2, 3, 4, 8, 9, 11, 17, 24, 25, 27, 29, 30, 34, 36, 37, 38, 39, 40, 41, 43, 45, 46, 47, 48, 65 and 67
Vegetable	11	Spices, peas, roselle, etc. HH No. 15, 23, 25, 38, 39, 40, 42,45, 58, 63 and 67
Floral plant	26	Many species. HH No. 2, 9, 14, 15, 17, 18, 19, 21, 26, 27, 30, 31, 32, 33, 38, 39, 40, 41, 42, 43, 47, 48, 58, 59, 62 and 65



4 (3) Livestock

Description

-The people are raising chicken, ducks, goats and cows.
 -Even though they have cows, some PAPs do not keep their cows in relocation site instead they keep in their farms or other places.

Type	No. of HHs	Remarks
Cow	4	HH No. 1, 42, 47 and 54
Pig	-	-
Goat	3	HH No.15, 47, 50
Chicken and ducks	18	HH No. 3, 4, 8, 12, 14, 15, 20, 28, 30, 32, 41, 47, 50, 51, 52, 54, 56 and 62

Photos



